

ELEVATION.

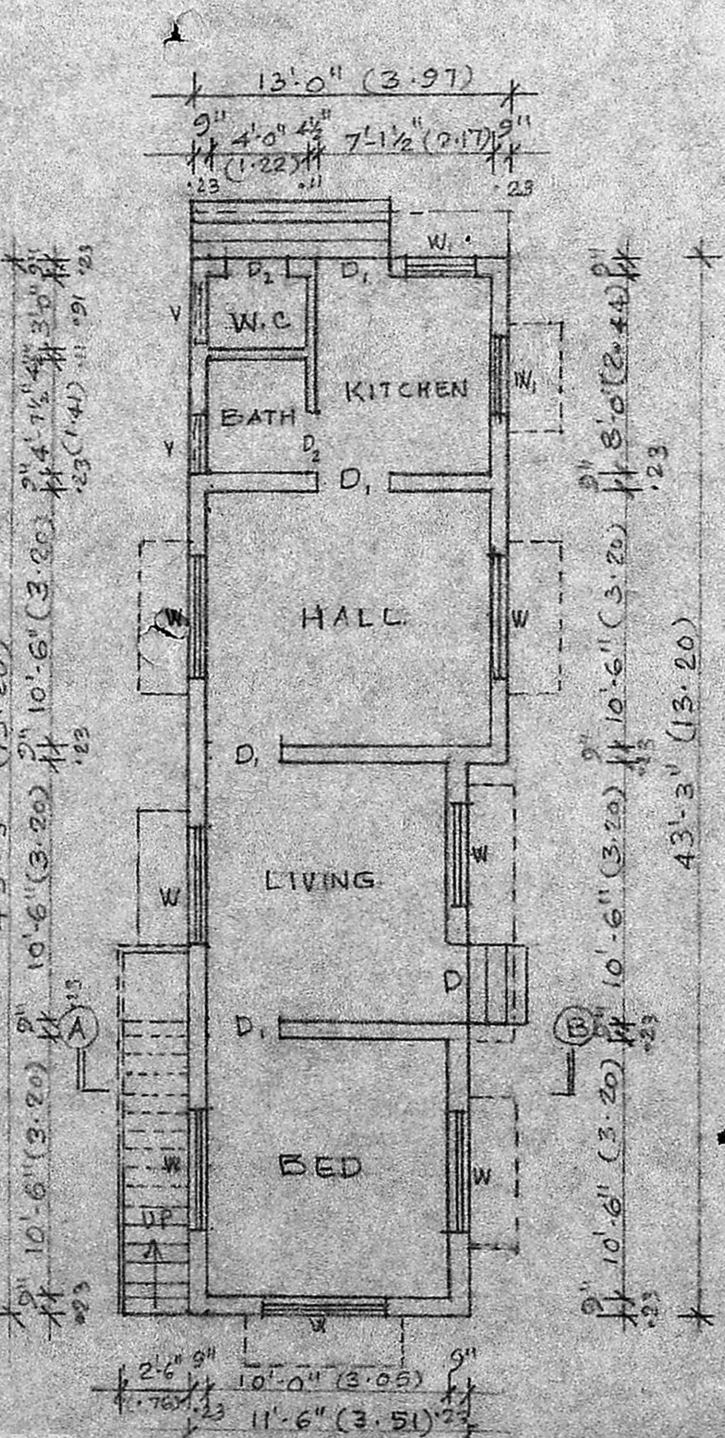

PLAN.

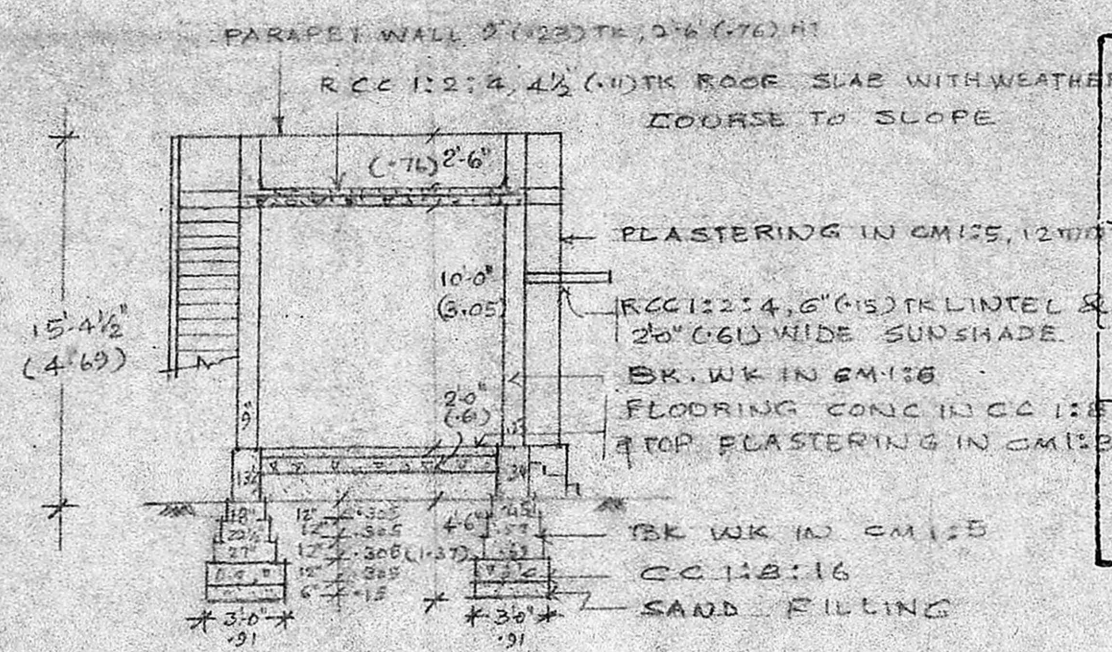

SECTION ON A-B

Planning Permit No. A/496/89
APPROVED
 Subject to the conditions in this office letter
 No. A/7419/89 D. 12/-6-89
 FOR MEMBER SECRETARY
 MADRAS METROPOLITAN
 DEVELOPMENT AUTHORITY

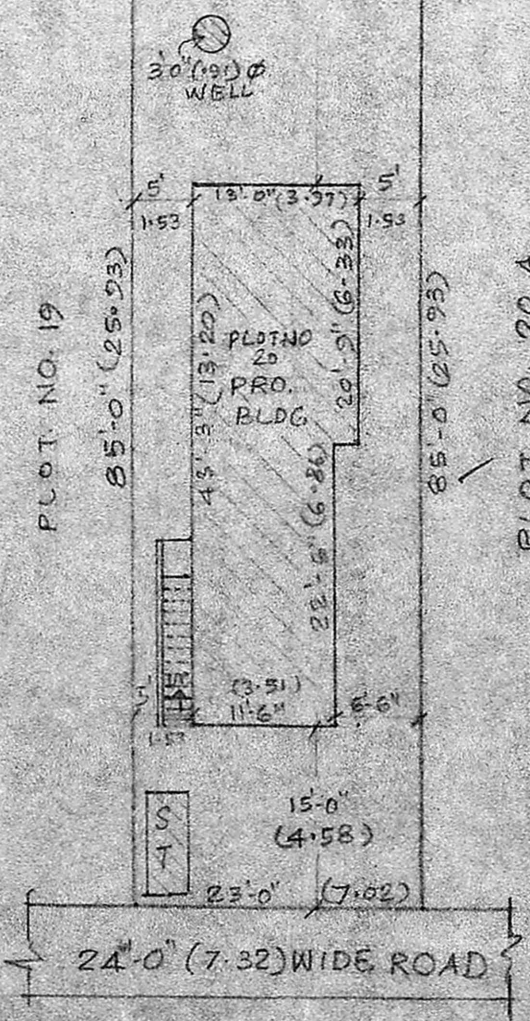

SITE PLAN SCALE 1:200

MMDA (A)/PP NO. /
 C.No. A/7419/89
 Assl. Secretary
 PART I
 PART II
 A.P. 24/5/89

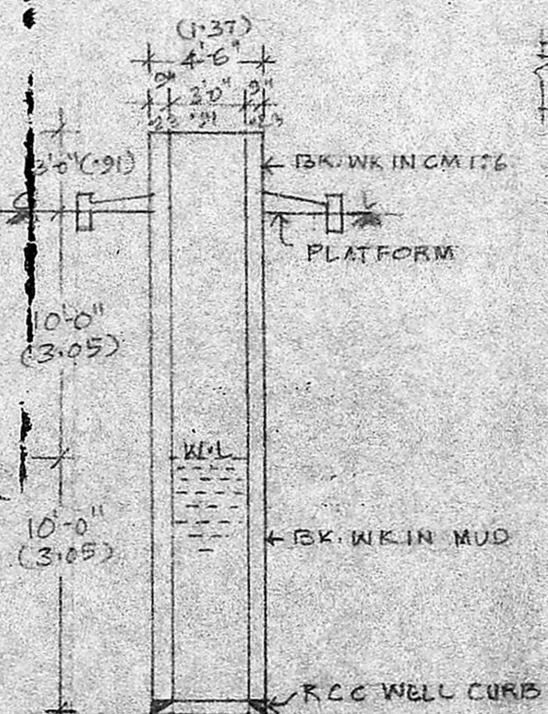

SECTION OF WELL

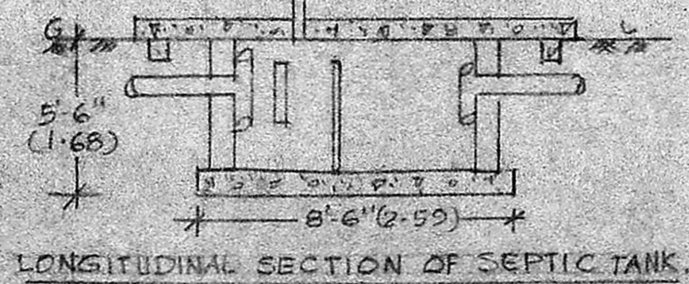

LONGITUDINAL SECTION OF SEPTIC TANK

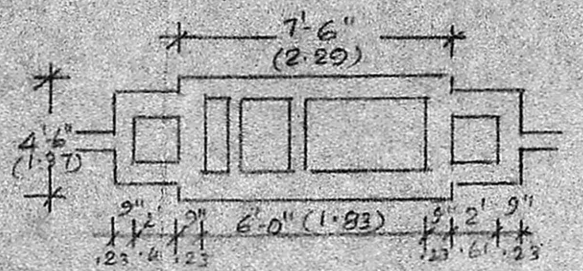

PLAN OF SEPTIC TANK SCALE 1:300

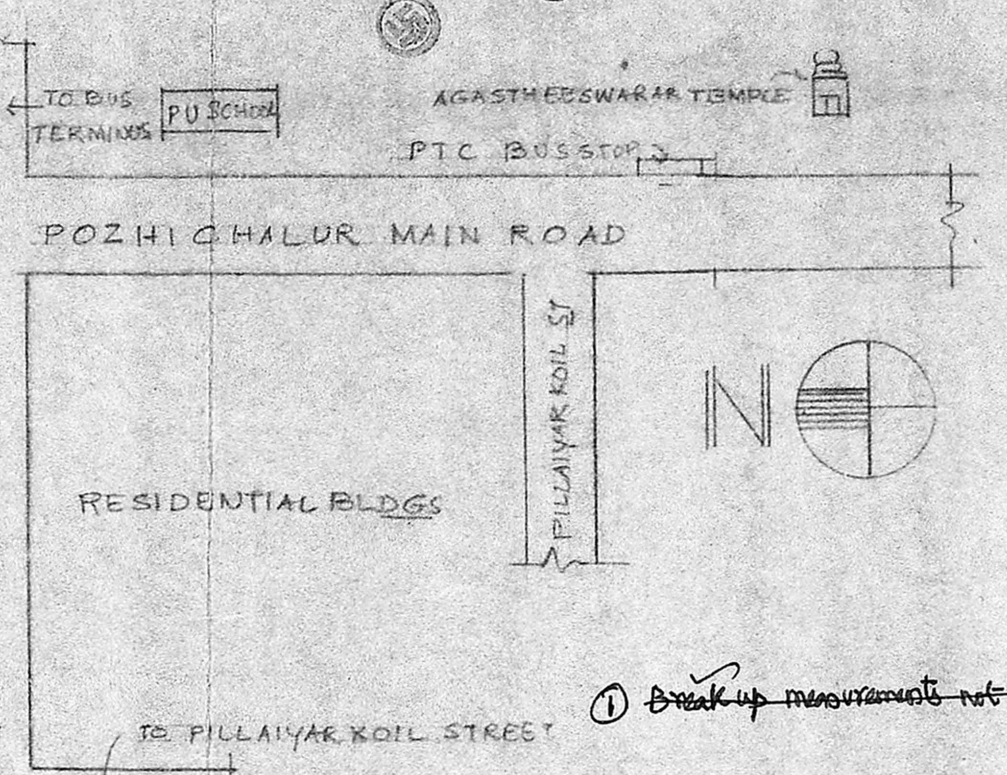

KEY PLAN (NOT TO SCALE)

REFERENCE:

D ₁ : DOOR	3'-3" x 6'-6" (1.00 x 2.00)
D ₂ : DOOR	3'-6" x 6'-6" (1.07 x 2.00)
D ₃ : DOOR	2'-6" x 6'-0" (0.76 x 1.83)
W: WINDOW	4'-6" x 4'-6" (1.37 x 1.37)
W ₁ : WINDOW	3'-0" x 4'-6" (0.91 x 1.37)
V: VENTILATOR	2'-6" x 1'-6" (0.76 x 0.46)

NOTE

	PROPOSALS
	ROAD
	BOUNDARY
PLOT AREA: 1955 SQ.FT. (181.62 M ²)	
PLINTH AREA: 529.65 SQ.FT. (49.2 M ²)	
FLOOR AREA: 428.75 SQ.FT. (39.83 M ²)	

PLAN SHOWING THE PROPOSED CONSTRUCTION OF A RESIDENTIAL BUILDING AT PLOT NO. 20 IN R.S. NO. 214/23, OF 98, POZHICHALUR VILLAGE, ST THOMAS MOUNT PANCHAYAT UNION, SAIDAPET TALUK, CHINGLEPUT DT FOR THIRU. T. SUYAMBU. SCALE: 1:100 (1"=8'-0")

(Signature)
 OWNER.

(Signature)
 R. GNANASAMBANDAM, L.C.E.,
 CONSULTING CIVIL ENGINEER,
 AND VALUAR,
 LICENSED SURVEYOR,
 CLASS II No. 43
 CORPORATION OF MADRAS,
 Res: 33 Sadayappa Muttaly Street,
 SAIDAPET, MADRAS 600 050.
 LICENSED SURVEYOR.

① Break up measurements not following